

PCB 製造 1 日 1000 枚 1 日 **smt** 1000 枚 100 日

PCB 製造

PCB	55% PCB 100 + 45% 100000
PCB	1000 1000
PCB	560 gsm, 68 gsm
PCB	100
PCB	100
moq	100 100
PCB	100 100
PCB	100 100

PCB

1. **55% PCB 100 + 45% 100000 PCB**
2. PCB 製造 1 日 1000 枚, pcb 1000 枚 1000 枚
3. 10000 枚 100 枚 1000 枚
4. PCB 1 日 1000 枚 10000 枚 1 日, PCB 1000 枚
5. **1000-1000**
6. PCB 製造 1 日 1000 枚 1000 枚 1000 枚, oem 1000 枚 1000 枚 1000 枚

PCB

1. PCB 製造 1 日 1000 枚 10000 枚 1 日 1000 枚
2. PCB 製造 1000 枚, 1000 枚 100 枚
3. PCB 1 日 1000 枚 1000 枚 **smt** 1000 枚 100 枚
4. PCB 製造 1 日 1000 枚

PCB 製造 **smt** 1000 枚 100 枚 1 日 1000 枚 1000 枚 1 日





SMT Stencil Roll Material

55% wood pulp & 45% polyester



viscose & polyester / parallel



100% polypropylene

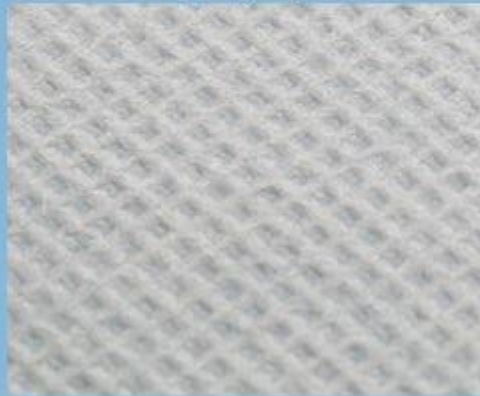

viscose & polyester / mesh

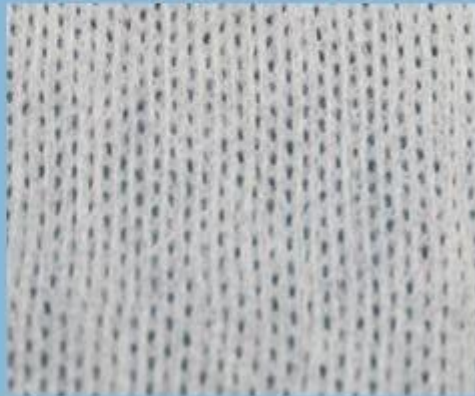



Custom SMT Stencil Roll Specification

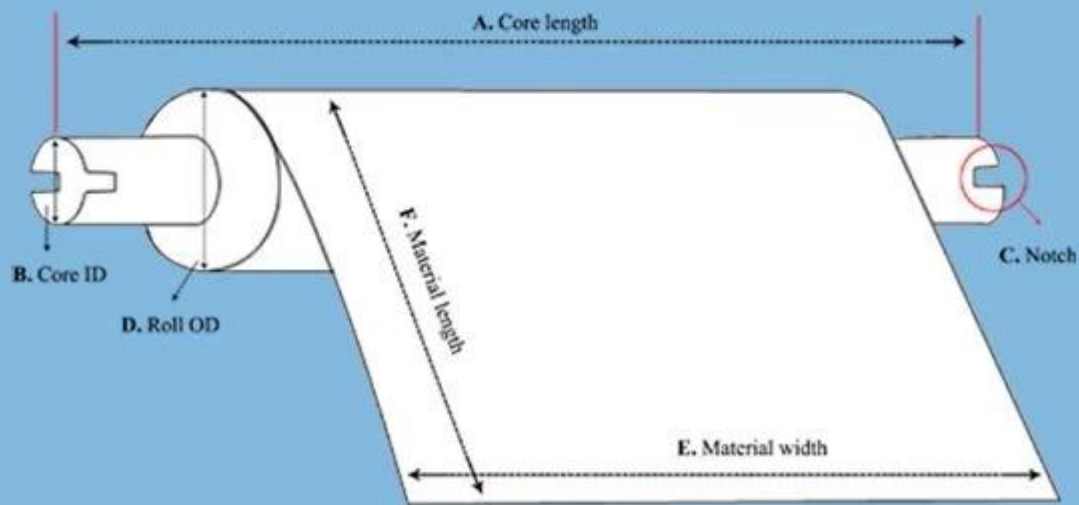

- A. Core Length
- B. Core Inner Diameter
- C. With Notch or not
- D. Roll outer diameter
- E. Material Width
- F. Material Length





YICHEN

DIGITAL PRODUCTS FACTORY



Our Team



Factory





Trade Assurance

**TRADE WITH CONFIDENCE,
CREDIBLE AND RELIABLE**

Your payment is protected 100% of the Trade Assurance Order Amount if the product quality is not to your satisfaction or if the order is not shipped on time.





About customer service

If your inquiry didn't be replied in time, maybe because of large amount of consulting, please wait patiently, or maybe system problems, your inquiry was lost etc. If the time is too long, Please contact other lights on customer service, or login back Wangwang, then consult, please forgive any inconvenient by this.



About after-sale

In the process of selling, if clients find quality problems in products, clients can note us, we'll take great care in performing this matter, the cost paid by us; if we find serious quality problems and can't be remedy, clients have right to return quality problems products to us, we must return the cost of the products.



About shipping

Sample lead time: 1-3 days; Mass order production: 7-12 days or negotiated . (By air or by sea depends on clients' choice)



Tel: 86-512-50313419
Mob: 86-15895659543
Fax: 86-512-57336236
Email: yc@yichenwipe.cn

[Contact Us](#)
[Go to the home](#)

WELCOME TO VISIT OUR FACTORY!