

Pasta di legno 55% e 45% poliestere **Rotolo di carta Stencil SMT per Panasonic macchina**

Dettagli del prodotto

Elemento	Rotolo di pasta di legno 55% e 45% poliestere Smt Stencil carta per macchina Panasonic
Materiale	pasta di legno 55% + 45% poliestere
Materiale del nucleo interno	Plastica o carta o su richiesta
Dimensioni	Come vostra richiesta
Colore	Bianco
Peso	50gsm, 56gsm, 68gsm
Pacchetto	Pacchetto individuale in PVC per ogni rotolo
OEM	Logo, dimensioni, peso e così via
Campioni	Disponibile

Caratteristica

1. **Pasta di legno e poliestere** fibra.
2. super solvente, inchiostro, **Capacità olio absorbent**, che pulisce e inchiostro resistente.
3. prestazione eccellente di protezione anti-dissoluzione, bio-degradabile
4. morbidezza, quando si pulisce non danneggia la superficie della macchina
5. industriale di pulizia: pulizia per parti elettroniche di precisione, testing, attrezzature di laboratorio, vetro, inchiostro e attrezzature, ecc.

Applicazione

Adatto per stampante di stencil SMT saldatura automatica di GKG, MPM, DEK, JUKI, EKRA, FUJI, ASKA e PANASONIC, SANYO, YAMAHA...

Rotolo carta industriale SMT per macchina diversa

Art.No	Nucleo (millimetro)	Carta (millimetro)	Nucleo ID(cm)	Lunghezza rotolo (m)	Stile del prodotto
YAMAHA	360	360	25.5	12	CP-02
FUJI	500	500	26	15	Carboard
EKRA	400	400	12	8	Plastica
KME	480	480	38	18	Carboard
JUKI	270	260	38	15	Carboard
HITACHI	280	280	38	8	CP-02
SANYO	360	350	38	28	Carboard
SAMTCH	10R	10R	13,5	7	Plastica
SONY	260	280	20	20	Plasyic/tacca 2side

Rotolo di pasta di legno 55% e 45% poliestere Smt Stencil carta per macchina Panasonic





SMT Stencil Roll Material

55% wood pulp & 45% polyester



viscose & polyester / parallel



100% polypropylene



viscose & polyester / mesh

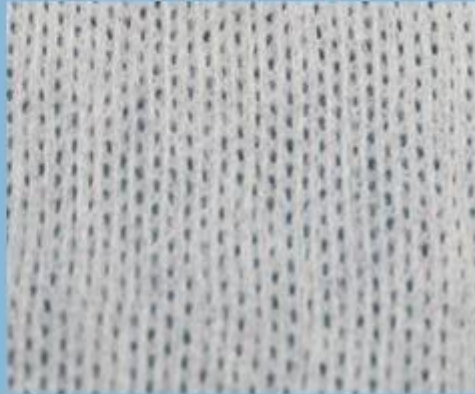



Custom SMT Stencil Roll Specification

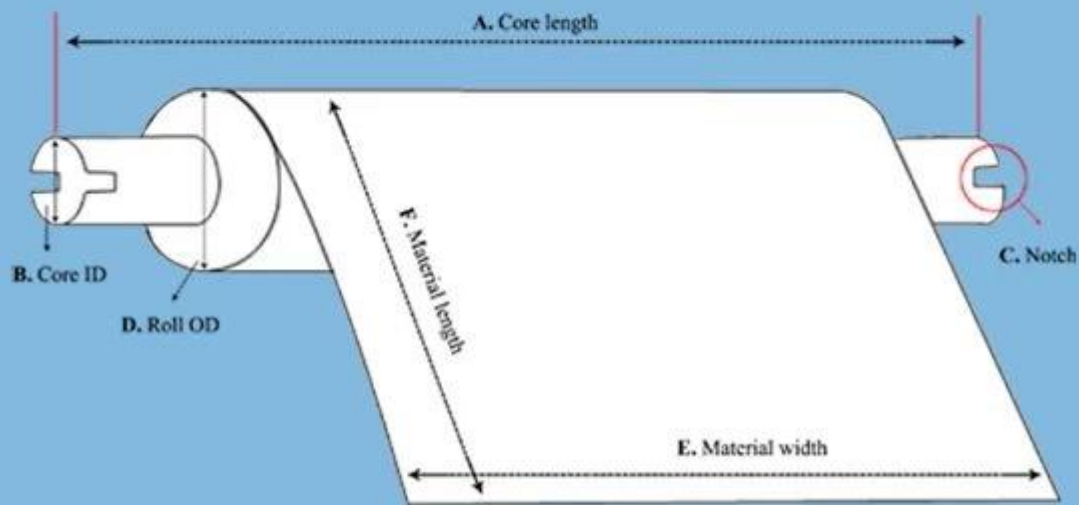

- A. Core Length
- B. Core Inner Diameter
- C. With Notch or not
- D. Roll outer diameter
- E. Material Width
- F. Material Length



YICHEN

DIGITAL PRODUCTS FACTORY



Our Team



Factory





Trade Assurance

**TRADE WITH CONFIDENCE,
CREDIBLE AND RELIABLE**

Your payment is protected 100% of the Trade Assurance Order Amount if the product quality is not to your satisfaction or if the order is not shipped on time.





About customer service

If your inquiry didn't be replied in time, maybe because of large amount of consulting, please wait patiently, or maybe system problems, your inquiry was lost etc. If the time is too long, Please contact other lights on customer service, or login back Wangwang, then consult, please forgive any inconvenient by this.



About after-sale

In the process of selling, if clients find quality problems in products, clients can note us, we'll take great care in performing this matter, the cost paid by us; if we find serious quality problems and can't be remedy, clients have right to return quality problems products to us, we must return the cost of the products.



About shipping

Sample lead time: 1-3 days; Mass order production: 7-12 days or negotiated . (By air or by sea depends on clients' choice)



Tel: 86-512-50313419
Mob: 86-15895659543
Fax: 86-512-57336236
Email: yc@yichenwipe.cn

[Contact Us](#)

[Go to the home](#)

WELCOME TO VISIT OUR FACTORY!