

55% Cellulose+45 <85% 00000000000000

000000

00	55%cellulose+45%polyester
00	68gsm
00	0000000
00	00
00	00/0
0	1000
00	0000
00	000

00

1. 0000
2. 000
3. 0000
4. 0000000
5. 000
6. 00000000000000
7. 000000 smt 0000

00

1. 00000000000000
2. Optic 0000000000
3. Printing 00 smt 0000000000
4. Food 0000000
5. Mechanically 00

55% Cellulose+45 <85% 00000 smt 0000000





# SMT Stencil Roll Material

55% wood pulp & 45% polyester



viscose & polyester / parallel



100% polypropylene



viscose & polyester / mesh

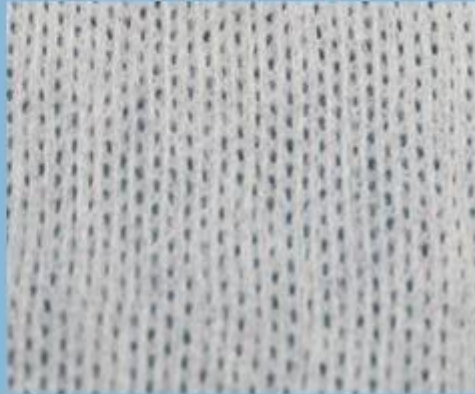



# YICHEN

DIGITAL PRODUCTS FACTORY



Our Team



Factory





## Trade Assurance

**TRADE WITH CONFIDENCE,  
CREDIBLE AND RELIABLE**

Your payment is protected 100% of the Trade Assurance Order Amount if the product quality is not to your satisfaction or if the order is not shipped on time.





#### About customer service

If your inquiry didn't be replied in time, maybe because of large amount of consulting, please wait patiently, or maybe system problems, your inquiry was lost etc. If the time is too long, Please contact other lights on customer service, or login back Wangwang, then consult, please forgive any inconvenient by this.



#### About after-sale

In the process of selling, if clients find quality problems in products, clients can note us, we'll take great care in performing this matter, the cost paid by us; if we find serious quality problems and can't be remedy, clients have right to return quality problems products to us, we must return the cost of the products.



#### About shipping

Sample lead time: 1-3 days; Mass order production: 7-12 days or negotiated . (By air or by sea depends on clients' choice)



Tel: 86-512-50313419  
Mob: 86-15895659543  
Fax: 86-512-57336236  
Email: yc@yichenwipe.cn

[Contact Us](#)

[Go to the home](#)

**WELCOME TO VISIT OUR FACTORY!**