

0000000-00000-000-000 0000000 000 0000 0000000000 000 00000000

0000000 0000000

0000	55% 00000000 %45 + 000 000
000	0000 000
000	56 00 00 00 68 0 00 00 00
000	0000
000	000
q	100 0000
0000	0000000 0000
00000	00000000 000000

0000

1 55 0 0000000000 00000 0 45 0 000000 00 00

0000000 000000 000000000 000000 00000 0000 0000 0000 0 00000000 0000000 00000-2

000 00000000 0000 .3

000000 000000 0000000 0 000000 000 00000000 00000000 000000 .4

000000-00-000000 5

0000000000 00 00000000 0000000 00000000 0000000000 000000000 0000000 00 000000000 .6 0 oem

000000

1-00000000 0000000000 00000000000 000000000 00 000000 00 000000000 0000000000

000000000 000000 00000000 000000000 000000000 000000-2

000 000000000 0000000000 00000000 000000 0000000000 000000 000000 .3

000000 0000000000 000000000 000000-4

000000000 0000000 0000000 0000 00 0000000 0000 00000





SMT Stencil Roll Material

55% wood pulp & 45% polyester



viscose & polyester / parallel



100% polypropylene



viscose & polyester / mesh

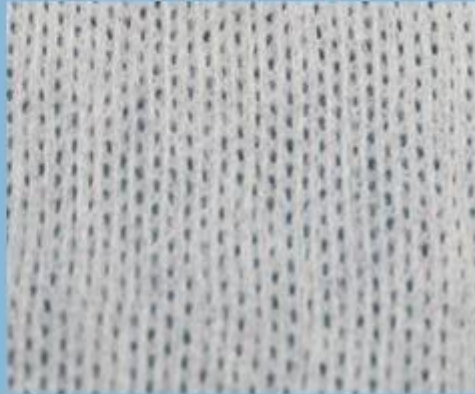



Custom SMT Stencil Roll Specification

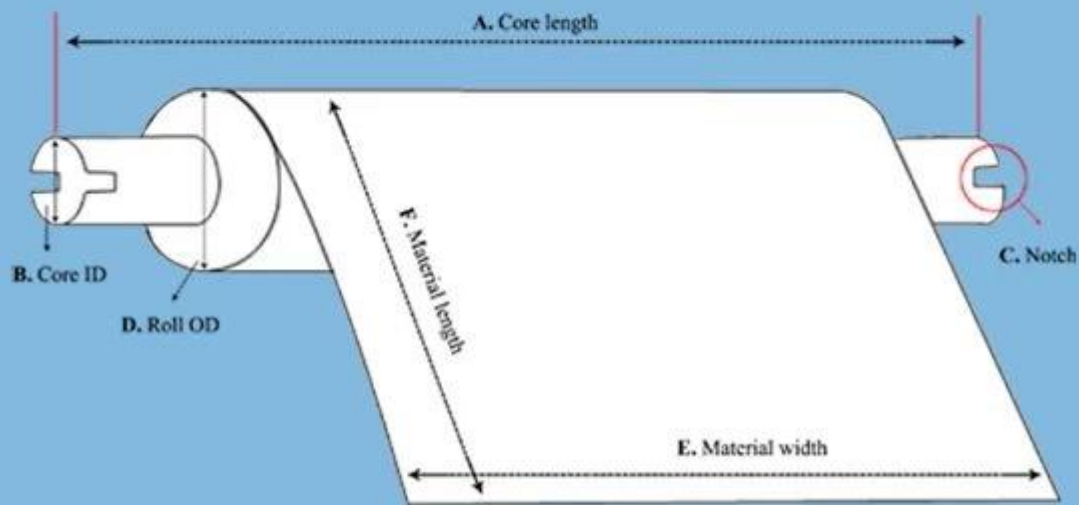

- A. Core Length
- B. Core Inner Diameter
- C. With Notch or not
- D. Roll outer diameter
- E. Material Width
- F. Material Length





YICHEN

DIGITAL PRODUCTS FACTORY



Our Team



Factory



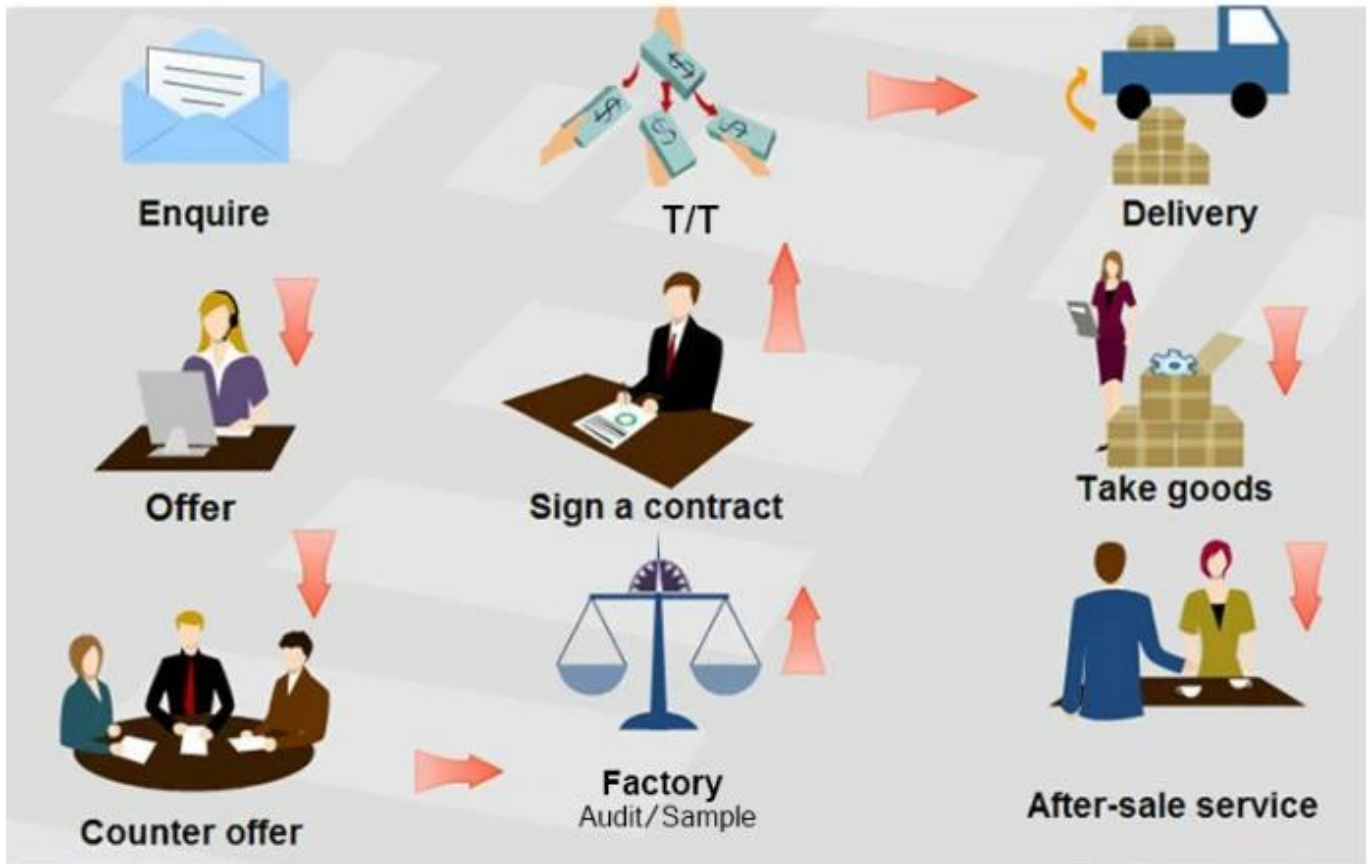

Trade Assurance

**TRADE WITH CONFIDENCE,
CREDIBLE AND RELIABLE**

Your payment is protected 100% of the Trade Assurance Order Amount if the product quality is not to your satisfaction or if the order is not shipped on time.





About customer service

If your inquiry didn't be replied in time, maybe because of large amount of consulting, please wait patiently, or maybe system problems, your inquiry was lost etc. If the time is too long, Please contact other lights on customer service, or login back Wangwang, then consult, please forgive any inconvenient by this.



About after-sale

In the process of selling, if clients find quality problems in products, clients can note us, we'll take great care in performing this matter, the cost paid by us; if we find serious quality problems and can't be remedy, clients have right to return quality problems products to us, we must return the cost of the products.



About shipping

Sample lead time: 1-3 days; Mass order production: 7-12 days or negotiated . (By air or by sea depends on clients' choice)



Tel: 86-512-50313419
Mob: 86-15895659543
Fax: 86-512-57336236
Email: yc@yichenwipe.cn

[Contact Us](#)

[Go to the home](#)

WELCOME TO VISIT OUR FACTORY!